Step 2: Identify Alternatives for Further Evaluation

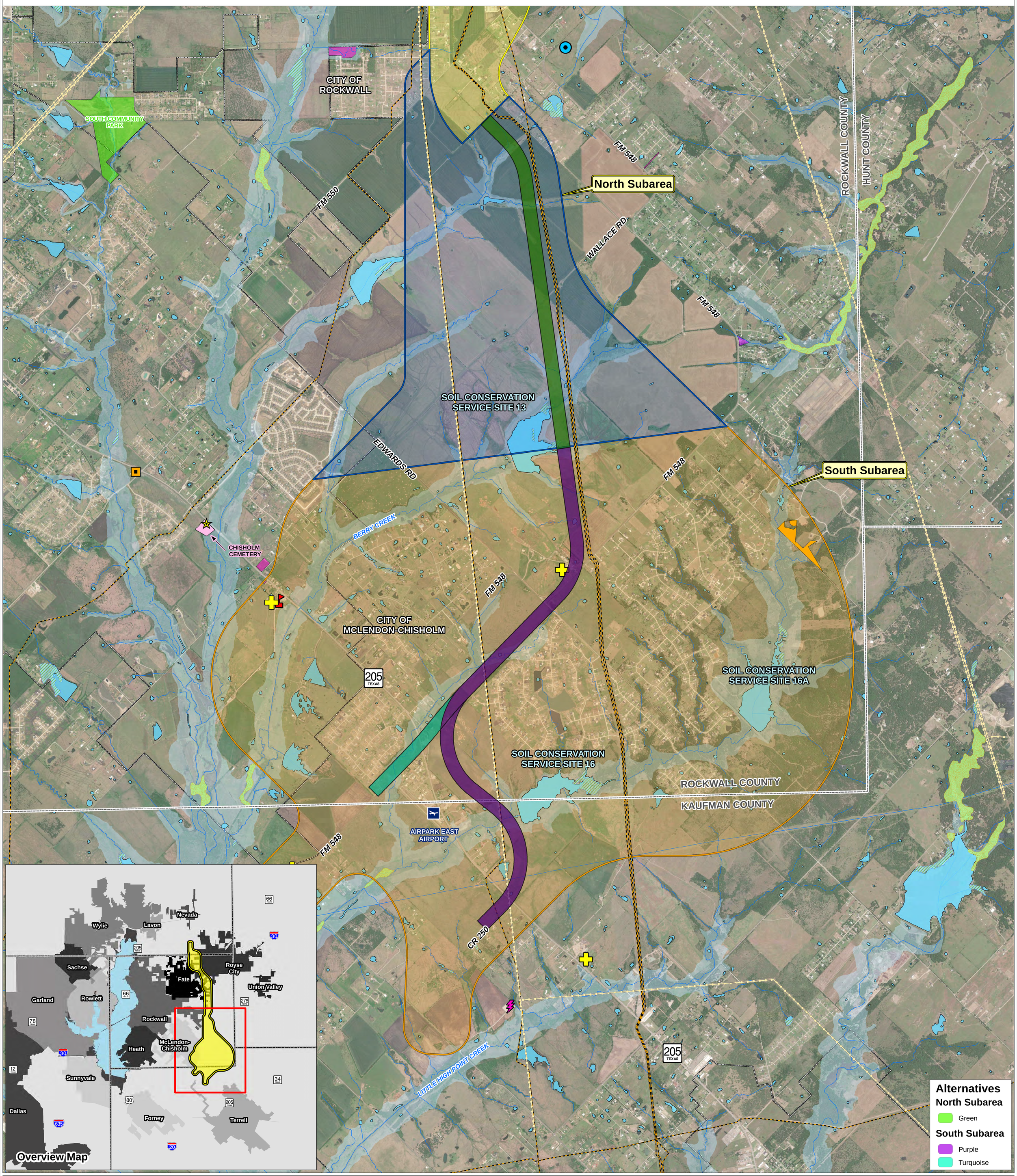

Rockwall County Outer Loop
Phase 2: 2022 Further Evaluated Alternatives

Collin, Rockwall, and Kaufman Counties, Texas

0 1,500 3,000
SCALE IN FEET

N W E S

Legend

- Alternatives Analysis Study Area
- City Boundary
- County Line
- City-Owned Parcel
- County-Owned Parcel
- Park/Open Space
- Education Facility
- Fire Station
- Place of Worship
- Airport
- Electric Utility
- Water Utility
- Groundwater Well
- Recreation Facility
- Petroleum Storage Tank
- Railroad
- Electric Transmission Line
- Oil/Gas Pipeline
- National Register Historic Property
- Historical Marker
- Cemetery
- Conservation Easement
- Stream/Creek
- 100-Year Floodplain
- Open Water Feature

NWI Wetland

- Freshwater Emergent Wetland
- Freshwater Forested/Shrub Wetland

Notes:
1) Map Date: 10/10/2023
2) Data Sources: City of Rockwall, City of Royse City, Collin County, FEMA, Google Maps, NCTCOG, NRCS, Rockwall County, Rockwall CAD, TCEQ, TEA, THC, TPWD, TWDB, TxDOT, TxRRC, USFWS, USGS
3) Aerial Source: ESRI